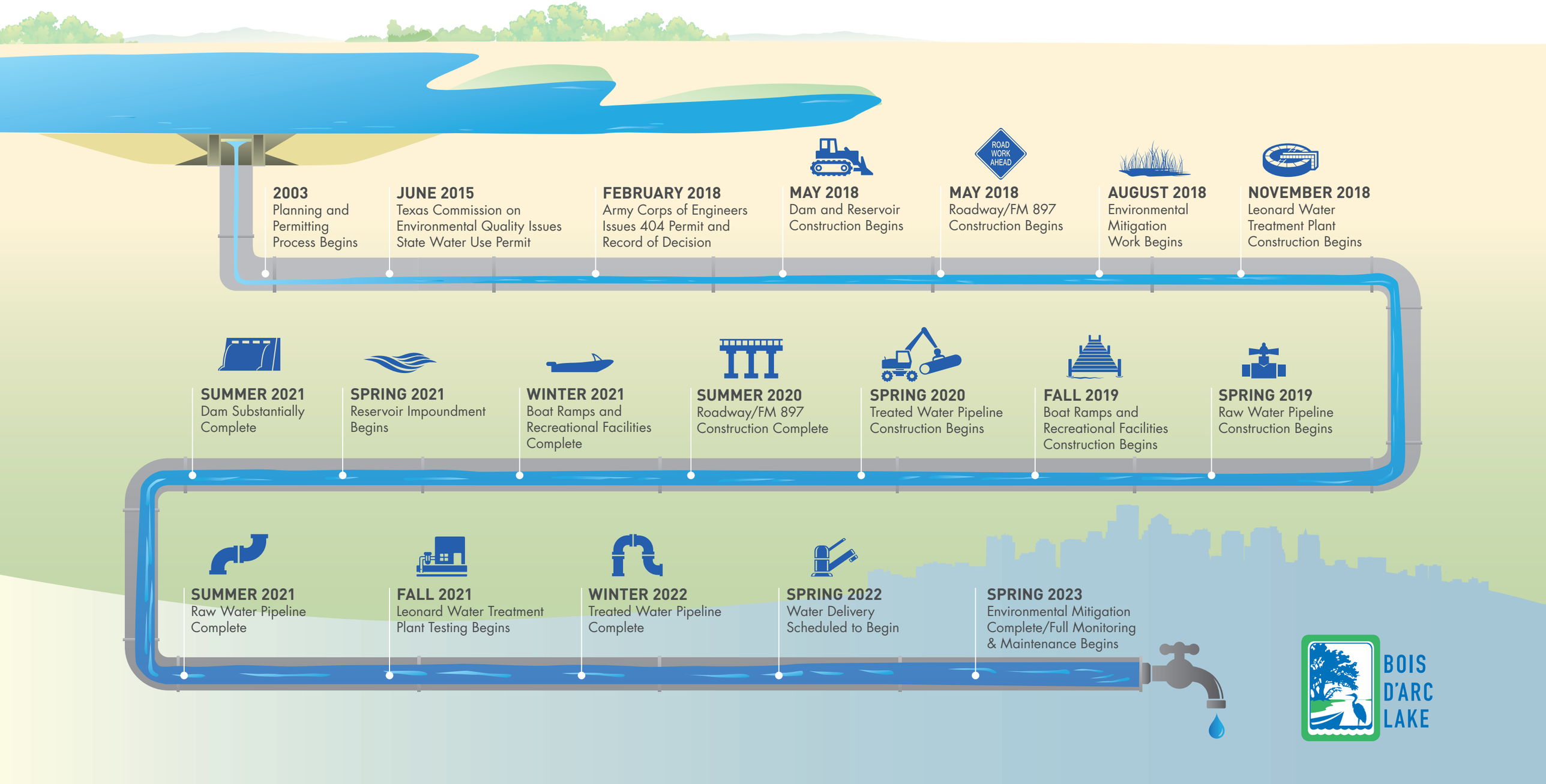TIMELINE FOR PROJECTS